

Horig

Alt-Saxophon

O, wie bist du schön

Alt-Saxophon

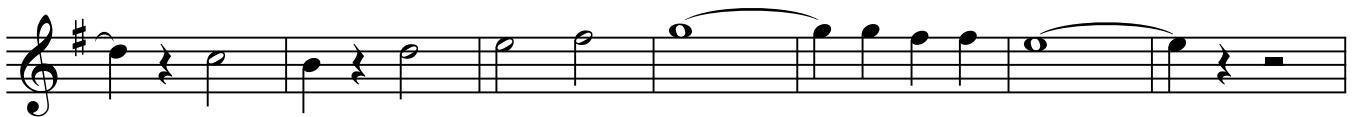
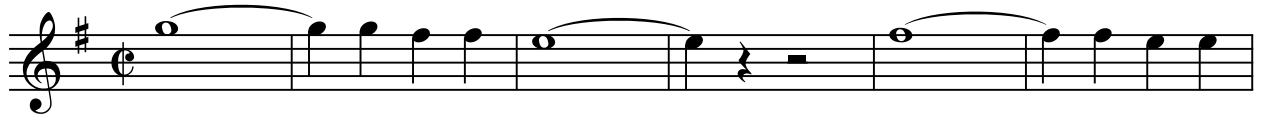

Fine

Rucki Zucki

Altsaxophon

Fine

Komm mit nach Amsterdam

Es Alt

1. Stimme in Es

Komm mit nach Amsterdam

Es Alt

2. Stimme in Es

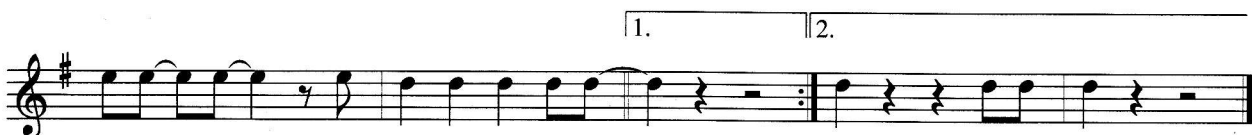

1. || 2.