

Es gibt kein Bier auf Hawaii

1. Stimme in C

Flöte

Fine

Horig

Flöte

O, wie bist du schön

1. Stimme in C

Flöte

Rucki Zucki

Flöte

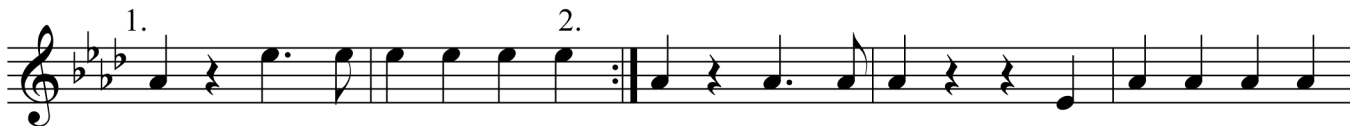

Fine

Komm mit nach Amsterdam

Flöte

1. Stimme in C
